

Assumpta est Maria in caelum

Jacquet of Mantua (1483-1559)

Musical score for the first system, featuring five vocal parts: Cantus, Altus, Tenor, Quintus, and Bassus. The Quintus part begins with the lyrics "As - sum - - - pta est". The other parts have rests or partial lyrics: Cantus has "Ma -", Altus has "Ma -", Tenor has "Ma - ri - - -", and Bassus has "Ma - - - ri - - -".

J. de Mantua - Assumpta est Maria in caelum

8

13

J. de Mantua - Assumpta est Maria in caelum

18

lum gau - - - dent
gau - dent an - ge - li gau - dent an - ge - li gau - dent an -
lum in cae - - - -
lum gau - - - -
lum gau - - - - dent an - - - - ge - li

23

an - - - ge - li gau - dent an - ge -
ge - li gau - - - - dent an - - - ge - li gau -
lum gau - - - dent an - - - ge - li
dent
gau - - - - dent an - - - - ge -

J. de Mantua - Assumpta est Maria in caelum

29

li col - lau - dan - - - tes col - - - lau - - -
8 - - - - dent an - - - ge - li col - lau - dan - - -
8 gau - - - - - dent an - - - ge - li col -
8 an - ge - li
li col - - lau - dan - - - tes col - - - lau -

34

dan - - - - - tes col - lau - dan - - - -
8 - - - - - tes col - lau - dan - - - -
8 lau - dan - - - - - tes col - - - lau -
8 col - lau - - - - - dan - - - -
dan - - - - - tes col - lau - dan - tes

J. de Mantua - Assumpta est Maria in caelum

39

45

J. de Mantua - Assumpta est Maria in caelum

50

ne - - - di - - -
8 ne - di - cunt be - ne - di - - - - - cunt
8 be - ne - di - cunt be - ne - di - cunt be -
8 - - - - - cunt
- - cunt be - ne - di - cunt - - - be - ne - di -

55

cunt be - - - - - ne - di - - - -
8 be - ne - di - - - - - cunt - - - - - Do -
8 ne - di - - - - - cunt be - ne - di -
8 - - - - - Do - - - - -
- - - cunt be - ne - di - - - cunt be - ne -

J. de Mantua - Assumpta est Maria in caelum

60

60

cunt Do - mi - num

8 mi - num Do - mi - num Do - mi - num al -

8 cunt be - ne - di - cunt Do -

8

di - cunt Do - mi - num Do - mi -

65

65

Do - mi - num al - le -

8 le - lu - ia al - le -

8 mi - num al - le - lu -

8 mi - num al - le -

num Do - mi - num Do -

J. de Mantua - Assumpta est Maria in caelum

70

75

J. de Mantua - Assumpta est Maria in caelum

80

ia al - le - lu - ia. al - le - lu - ia.

8 ia al - le - lu - ia al - le - lu - ia.

8 al - le - lu - ia al - le - lu - ia.

al - le - lu - ia al - le - lu - ia.

al - le - lu - ia al - le - lu - ia.

Offertory, mode 8, from Proprium de Sanctis (*Graduale Triplex*, p.592)

Assumpta est Maria in caelum: gaudent angeli, collaudantes benedicunt Dominum, alleluia.

Mary is taken up into heaven: the Angels rejoice, praising, they bless God, alleluia.

Assumpta est Maria in caelum

Jacquet of Mantua (1483-1559)

Cantus

Ma - ri - a Ma - ri - a in cae - lum in cae - lum gau - dent an - ge - li col - lau - dan - tes col - lau - dan - tes col - lau - dan - tes be - ne - di - cunt be - ne - di - cunt be - ne - di - cunt be - ne - di - cunt

J. de Mantua - Assumpta est Maria in caelum - Cantus

Assumpta est Maria in caelum

Jacquet of Mantua (1483-1559)

Altus

Ma - ri - - - - - a

Ma - ri - - - - a in cae - - - - -

lum Ma - ri - a in cae - - - - lum gau - dent

an - ge - li gau - dent an - ge - li gau - dent an - ge - li gau -

- - - - dent an - - - ge - li - - - - - dent an -

- - ge - li col - lau - dan - - - - - tes col -

lau - dan - - - - - tes be - ne - di - - - - cunt

be - ne - di - - - - cunt be - ne - di - - - - cunt be -

ne - di - cunt be - ne - di - - - - - cunt be - ne -

di - - - - - cunt Do - mi - num Do - - - - mi -

J. de Mantua - Assumpta est Maria in caelum - Altus

Assumpta est Maria in caelum

Jacquet of Mantua (1483-1559)

Tenor

Ma - ri - - - - a Ma - ri - - - - a
Ma - ri - a in - - - - cae - - - -
lum in cae - - - -
lum in - - - - cae - - - - lum - - - - gau - -
dent an - - - - ge - li gau - - - - dent an - - - - ge - li col -
lau - dan - - - - tes col - lau - dan - - - - tes
be - ne - di - - - - cunt be - ne - di - cunt be - ne - di - cunt be -
- - - - ne - di - - - - cunt be - ne - di - cunt be - ne - di -
- - - - cunt be - ne - di - - - - cunt be - ne - di -
- - - - cunt be - ne - di - - - - cunt Do - - - - mi -

J. de Mantua - Assumpta est Maria in caelum - Tenor

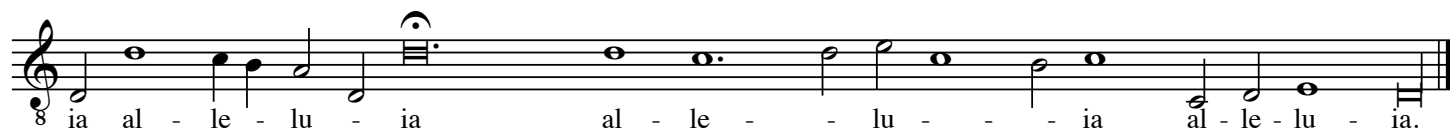

Assumpta est Maria in caelum

Jacquet of Mantua (1483-1559)

Quintus

8 As - sum - - pta est Ma - - - - - ri - - - - a in cae - - - - - lum gau - - - - - dent an - ge - li col - lau - - - dan - - - - - tes be - ne - di - - - - - cunt Do - mi - num al - - - le - - - lu - - - - ia al - le - lu - - - - ia.

Assumpta est Maria in caelum

Jacquet of Mantua (1483-1559)

Bassus

Ma - ri - a Ma - ri - a
- - a in cae - lum Ma - ri - a
in cae - lum cae - lum gau -
- - - dent an - ge - li gau - dent
an - ge - li col - lau - dan - tes
col - lau - dan - tes col - lau - dan - tes be -
- - - ne - di - cunt be - ne - di - cunt
- - - cunt be - ne - di - cunt be - ne - di - cunt
be - ne - di - cunt be - ne - di - cunt
be - ne - di - cunt Do - mi - num Do - mi - num

J. de Mantua - Assumpta est Maria in caelum - Bassus

num Do mi num Do mi num

al le lu ia al le lu ia al le lu ia al le

lu ia al le lu ia al le lu ia.